

## House Lot Close to the Sea in Vista Del Mar Phase 3

## Land

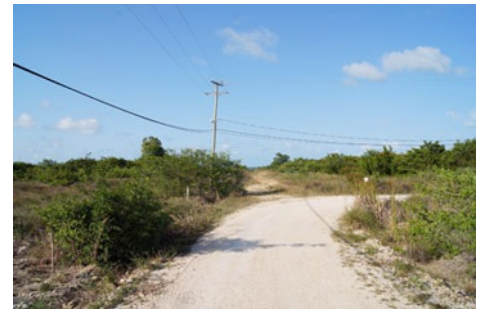

### House Lot Close to the Sea along Sailfish Drive in Vista del Mar Phase 3 - Ladyville Sailfish Drive, Vista del Mar Phase 3, Ladyville, Belize District, Belize

Located along Sailfish Drive in Vista Del Mar Phase 3 lies this Residential Lot near Heritage Pointe - Vista Del Mar's premier condominium development. Vista Del Mar is a fast growing waterfront community in Ladyville filled with many beautiful homes.

Lot offers 75 ft. (22.86m) x 100 ft. (30.48m) with 75 ft. (22.86m) of Street Frontage and faces Sailfish Drive that continues on to the northern-most section of Vista Del Mar. Property is a few yards away from the Caribbean Sea and a two-storey house would almost ensure a view of the Sea and waterways.

This Residential Lot is ideal for a sizable family home in one of Belize's most noted communities. Lot is just 15 minutes from Belize City and 10 minutes from the Philip Goldson International Airport with close proximity to convenience stores, supermarkets, restaurants and gas stations.

Being Offered at:  
\$9,000 USD / \$18,000 BZD Plus GST

#### Property Highlights

- 75 ft. x 100 ft. Lot in Vista Del Mar - Phase 3
- Seaview
- 75 ft. of Street Frontage
- A Few Yards from the Caribbean Sea
- Just 15 minutes from Belize City and 10 minutes from the International Airport



Proud Member of:  
**AREBB** - Association of Real Estate  
Brokers of Belize

**Listing Agent:** Hugo Moguel

**Contact Info:** Office: 501-223-2427

Mobile: 501-610-1404

Fax: 501-223-2228

**email:** info@vistabelize.com

**www.vistabelize.com**



**Listing Agent:** Hugo Moguel

**Contact Info:** Office: 501-223-2427

Mobile: 501-610-1404

Fax: 501-223-2228

**email:** info@vistabelize.com

**www.vistabelize.com**



Caribbean Sea

property

Canal

Canal

**Listing Agent:** Hugo Moguel  
**Contact Info:** Office: 501-223-2427  
Mobile: 501-610-1404  
Fax: 501-223-2228  
**email:** info@vistabelize.com  
**www.vistabelize.com**